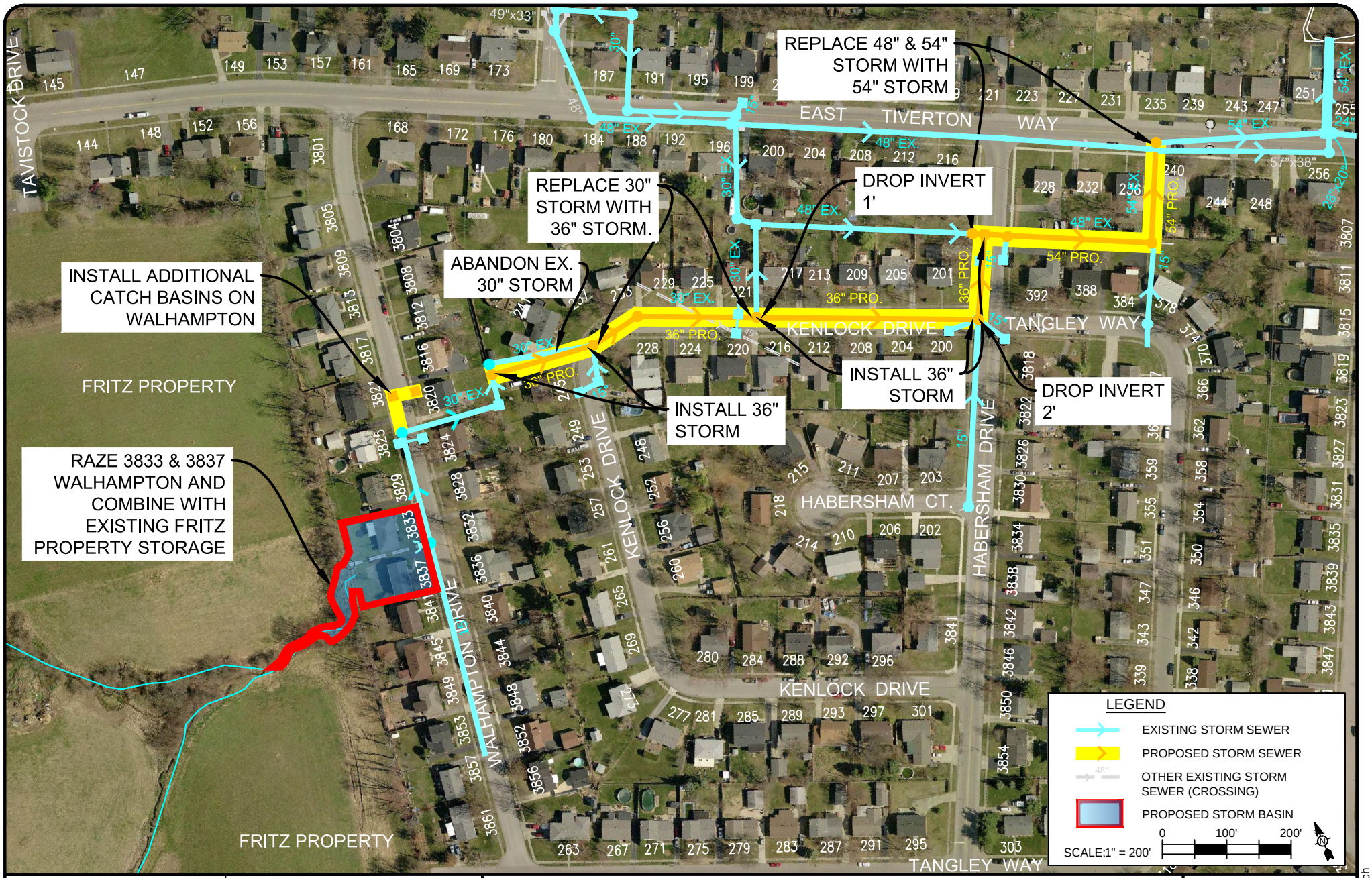

TETRA TECH

www.tetratech.com

800 CORPORATE DRIVE, SUITE 200
LEXINGTON, KY, 40503
Phone: (859) 223-8000 Fax: (859) 224-1025

Lexington-Fayette Urban County Government

WALHAMPTON STORMWATER IMPROVEMENTS
LEXINGTON, KENTUCKY

STORMWATER IMPROVEMENTS - DESIGN OPTION 18.1

Project No.:	200-11681-12002
Date:	DECEMBER 16, 2013
Designed By:	LES

FIGURE

FIGURE 18.1

Copyright: Tetra Tech